

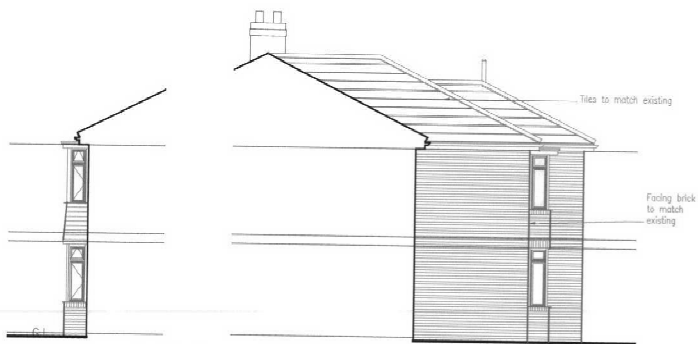

Front Elevation



Rear Elevation



West Side Elevations

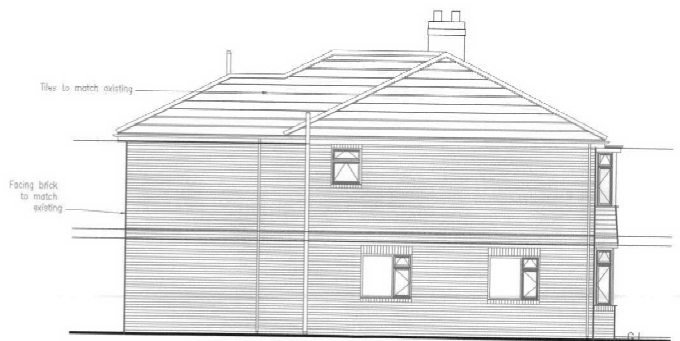

West Side Elevation

07/0525/
 STOCKTON BOROUGH COUNCIL
 PLANNING
 05 FEB 2007
 DATE RECEIVED

Proposed Two Storey Extensions For Mr. A. Qureshi & Ms. L. Coleman 64 Brisbane Grove, Stockton on Tees.			
Proposed Elevations	Date 19/09/06	Scale 1/100.	
PLANS-DRAWN.COM Property Design		Revision "A"	Drawing No: skAL-003.